

FORM No. 1.

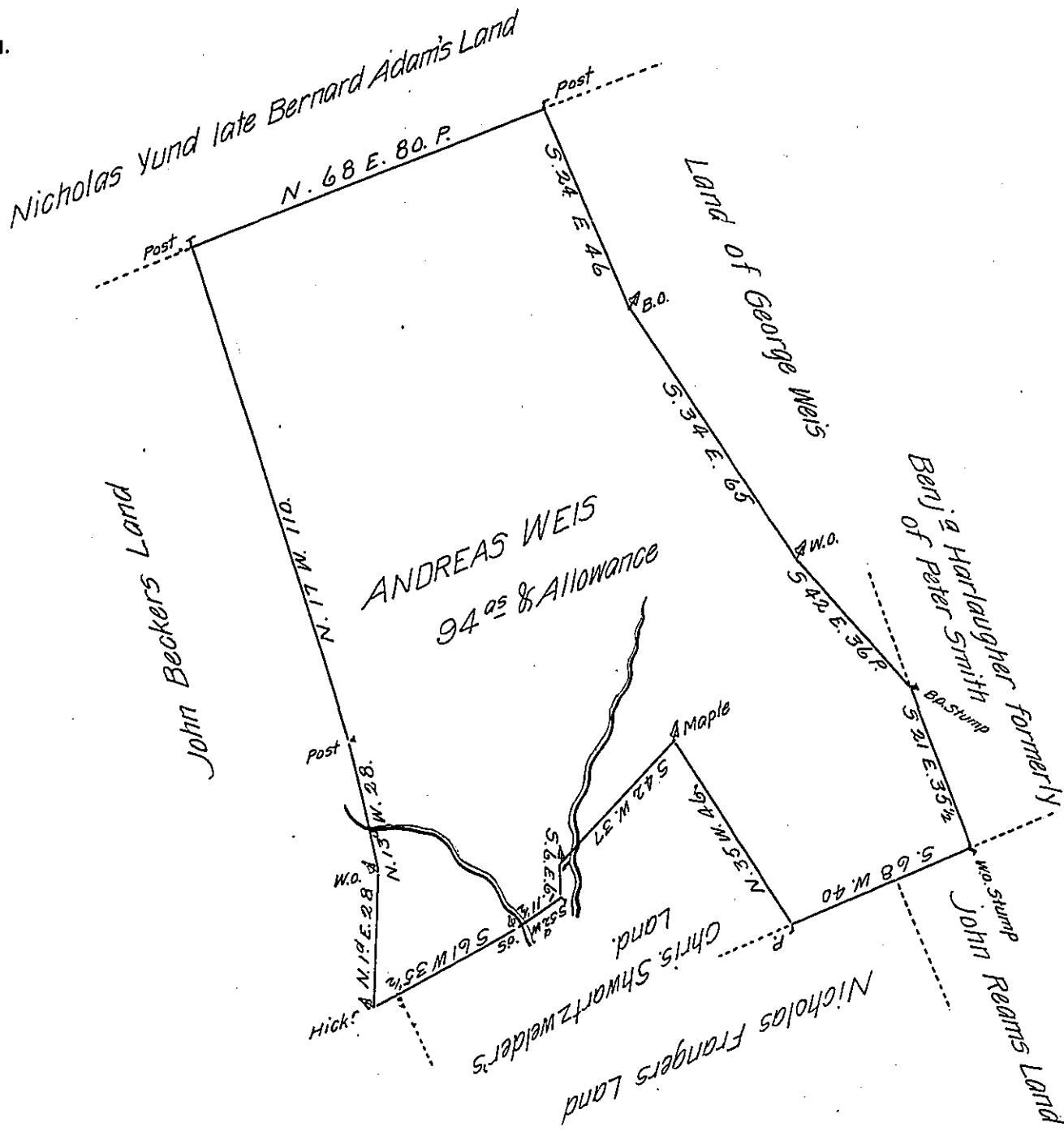

The Draught of the Land of Andreas Weis Situate in Earle Township in Lancaster County Containing 94^{ac} And Allowance of Six P Cent being part of a Tract of 153^{1/2}^{ac} & the Allowance of Land which was Surveyed unto Nicholas Franger by Warrant of the 11th March 1744. Surd ye 2nd 6mo. 1774.

Thos Lightfoot
Dpty Surveyor

IN TESTIMONY that the above is a copy of the original remaining on file in the Department of Internal Affairs of Pennsylvania, made conformably to an Act of Assembly approved the 16th day of February 1833, I have hereunto set my hand and caused the Seal of said Department to be affixed at Harrisburg, this eighteenth day of March 1907.

Loacn Brown
Secretary of Internal Affairs.